

Name of the work : Proposed Construction Of Shed At Gut No. 246
For Rupali Shiv Farmer Producer Company Limited, Dongaon Tq. biloli
Dist. Nanded

GENERAL ABSTRACT SHEET

Total estimate of shed	Rs 2804423.24
Add 1.00 % for electrification charges	Rs 28044
Add 1.00 % for miscellaneous charges	Rs 28044
Material Lab Testing Charges	Rs 12080
Total Cost	Rs 2872591.24
Say	Rs 2872600
Add GST 12 %	Rs 344712
Grand Total	Rs 3217312
In words	THIRTY TWO LAKHS SEVENTEEN THOUSAND THREE HUNDRE TWELVE RS ONLY

Name of the work : Proposed Construction Of Shed At Gut No. 246
For Rupali Shiv Farmer Producer Company Limited, Dongaon Tq. biloli
Dist. Nanded

GENERAL ABSTRACT SHEET

Total estimate of shed	Rs 2804423.24
Add 1.00 % for electrification charges	Rs 28044
Add 1.00 % for miscellaneous charges	Rs 28044
Material Lab Testing Charges	Rs 12080

Total Cost Rs 2872591.24

Say **Rs 2872600**

Add GST 12 % Rs 344712

Grand Total Rs 3217312

In words

THIRTY TWO LAKHS SEVENTEEN THOUSAND THREE HUNDRE TWELVE
RS ONLY

Name of the work : Proposed Construction Of Shed At Gut No. 246
For Rupali Shiv Farmer Producer Company Limited, Dongaon Tq. biloli
Dist. Nanded

GENERAL ABSTRACT SHEET

Total estimate of shed	Rs 2804423.24
Add 1.00 % for electrification charges	Rs 28044
Add 1.00 % for miscellaneous charges	Rs 28044
Material Lab Testing Charges	Rs 12080
Total Cost	Rs 2872591.24
Say	Rs 2872600
Add GST 12 %	Rs 344712
Grand Total	Rs 3217312
In words	THIRTY TWO LAKHS SEVENTEEN THOUSAND THREE HUNDRE TWELVE RS ONLY

(SSR 2021-22, Page No 15, Sr No 30)					
Spec. No. Bd.E.1B Page No 287					
		43.76	Cum	5449.00	238448.24
4	Item No	4	:		
Providing structural steel work in trusses , other similer trussed purlins and members with all bracing , gusset plates etc. as per detailed designs and drawings including fixing in position without connecting plates, braces, etc. and one coat of anticorrosive paint and over it two coats of oil painting, of approved quality and shade, etc complete.					
(SSR 2021-22, Page No 9, Sr No 23)		15.00	M.T.	91824.00	1377360.00
5	Item No	5	:		
Providing U.C.R. masonry of trap / granite / quartzite / gneiss stones in cement mortar proportionon as below in foundation and plinth of inner walls or in plinth of external walls including bailing out water manully striking out joints on unexposed faces, raking out joints on exposed faces including providing headers / bond stones as require etc. complete in cement mortar 1:6					
(PWD SSR 2021-22, Sr. No. 82, P.No. 31)		50.00	Cum	4423.00	221153.00

68 24 34 122

6	Item No	6	Providing and fixing corrugated galvanised iron sheets of 0.63 mm thickness (22 BWG) for roofing including galvanised iron J or L hook bolts, galvanised iron band bituminous, galvanised iron washers, galvanised iron clamps, bolts and nuts and scaffolding complete. (SSR 2021-22, Page No 64, Sr No 281)										
	Item No	7	Providing Second class Burnt brick masonry with conventional / Indian Standerd type bricks in C.M.1:6 in superstructure including striking joints,racking out joints, watering and scaffolding complete. Spec. No. Bd.G.5 Page No 315	500.00	Sqm	777.00	388500.00						
	Item No	8	Providing and fixing collapsible steel gates in two leaves, with channel pickets, pivoted flat bars, including top and bottom guides, roller, stopper, handles, all fitting accessories, locking arrangement and one coat of red lead primer complete. (SSR 2021-22, Page No 106, Sr No 358) Spec. No. Bd.T.57 Page No 511	50.00	Cum	6874.00	343700.00						
	Item No	9	Providing internal cement plaster 20 mm thick in single coat in C.M.1:3 with neeru finishing to concrete or brick surface, in all positions including scaffolding & curing complete. (SSR 2021-22, Page No 44, Sr No 119) Spec. No. Bd.L.2 Page No 368	15.00	Sqm	1917.00	28755.00						
	Item No	10	Providing sand faced plaster externally in cement mortar using kharsalia / kasaba or similar type of sand in all positions including base coat of 15mm thick in c.m: 1:4 using water proofing compound at 1Kg per cement bag,curing the same for not less than two days and keeping the surface of the base coat rough to receive the sand faced treatment 10 mm thick in c.m.1:4 finishing the surface by taking out grains & curing for fourteen days, scaffolding etc. complete	150.00	Sqm	274.00	41100.00						

REVISIONS	
NO.	DESCRIPTION
1	ISSUED FOR PERMIT
2	FOR APPROVAL
3	FOR APPROVAL
4	FOR APPROVAL
5	FOR APPROVAL
6	FOR APPROVAL
7	FOR APPROVAL
8	FOR APPROVAL
9	FOR APPROVAL
10	FOR APPROVAL

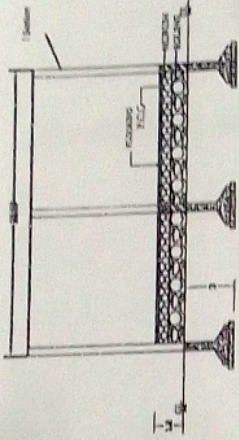

SECTION AT-A TO A'

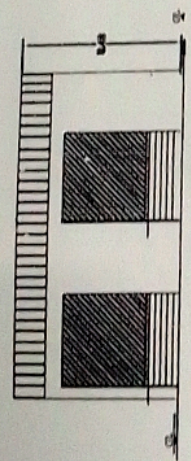

ELEVATION

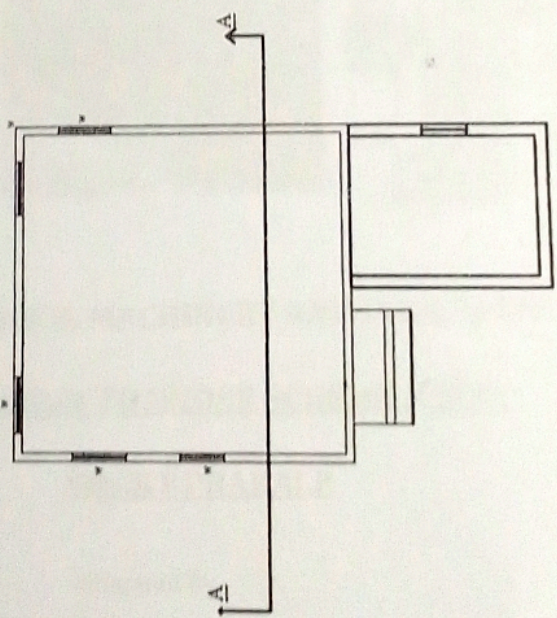

G.F. PLAN

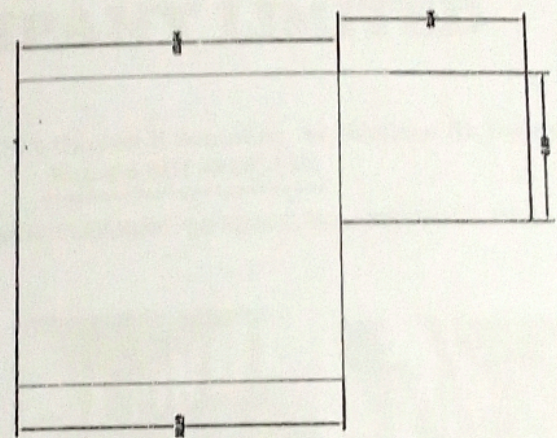

BLOCK PLAN



DONGAON TO RUDRAPUR ROAD

20

KUSHAGRA HAWGEER KENCHE
 BE (CIVIL) PG-PRU MANAGEMENT
ENGINEER C - SACTOR
 BILOLI-31710
 KENCHE CONSTRUCTIONS
 & ENGINEERING SERVICES
 BE CIVIL PG-PROJECT MANAGEMENT